



# MISERY

## FROM THE MODERN MASTER OF HORROR AND SUSPENSE

Get in the Halloween spirit with Stephen King's tale of fanatical obsession. After surviving a wintry car crash, acclaimed romance novelist Paul Sheldon awakens to find he's been rescued by Annie Wilkes, a seemingly kind nurse, who also happens to be his "Number One Fan."

While Paul convalesces in Annie's secluded home, she reads his latest book and becomes enraged to discover he has killed off her favorite character, Misery Chastain. Annie forces Paul to write a new novel, and he soon realizes she has no intention of ever letting him go. The irate Annie has Paul writing as if his life depends on it – and it does.

The best selling novel turned Academy Award-winning film is now a thrilling stage adaptation. Misery will keep you on pins and needles!

# OCT 6-22

Scan  
HERE  
for  
tickets



THANKS TO OUR  
SHOW SPONSOR:



PRODUCED WITH SUPPORT  
FROM VISIT HELENA



THANKS TO OUR  
SEASON SPONSORS:





# Tick, Tick...Boom!

Please note: this production runs approximately 90 min. and is performed without an intermission break.  
The taking of photographs or any video/audio recording of this production is strictly prohibited.

## CAST

Jon .....Lukas Chaviano  
Michael .....EJ Bergevin  
Susan .....Olivia Marie Jones

## PRODUCTION STAFF & CREW

Director, Production Designer .....Jeff Downing  
Music Director .....Anna Milburn  
Stage Manager .....Abby Nyhof  
Technical Director .....Paige O'Neill  
Sound Board Operator, Master Electrician .....Morgan Cerovski  
Wardrobe Mistress .....Melanie Shaffer  
Carpenters .....Kaden Connor & Ken Soderberg  
Light Board Operator .....Kanen Craig  
Social Media Management .....Danielle Wineman Creative  
ASL Interpreters .....Dana Walls & Molly Verseput  
Homestay Families ..... Doug Turman & Mary Lee Larison, Corinne Woods  
Production Photography .....Kurt Keller Photography

## SET & PAINT CREW

Keelin Connolly, Alex Coulter, Alyx Gage, Anyah Gustafson, Ariella Gustafson,  
Jane Hays, Bayard Leonard, Jodi Mattson, Andy Roberts, Angela Roberts, Elaine Spino

## ACKNOWLEDGEMENTS & SPECIAL THANKS

Alive @ 5, Habitat for Humanity, Hometown Helena, Independent Record, Marga Lincoln,  
Mia Crivello, Sherwin Williams Paint, Thom Bridge, Tom & Lisa Cordingley, Visit Helena

BOOK, MUSIC AND LYRICS BY: JONATHAN LARSON

DAVID AUBURN, SCRIPT CONSULTANT

VOCAL ARRANGEMENTS AND ORCHESTRATIONS BY: STEPHEN OREMUS

DIRECTED BY: JEFF DOWNING

LOGO DESIGN BY: DOMINIC GRIJALVA

TICK, TICK...BOOM! WAS ORIGINALLY PRODUCED OFF-BROADWAY IN JUNE, 2001 BY  
VICTORIA LEACOCK ROBYN GOODMAN DEDE HARRIS LORIE COWEN LEVY BETH SMITH

**SPEND YOUR HOLIDAYS WITH GRANDSTREET!**

**RESERVE YOUR TICKETS NOW AT GRANDSTREETTHEATRE.COM.**

**DEC. 1-17**

**DEC. 19-23**

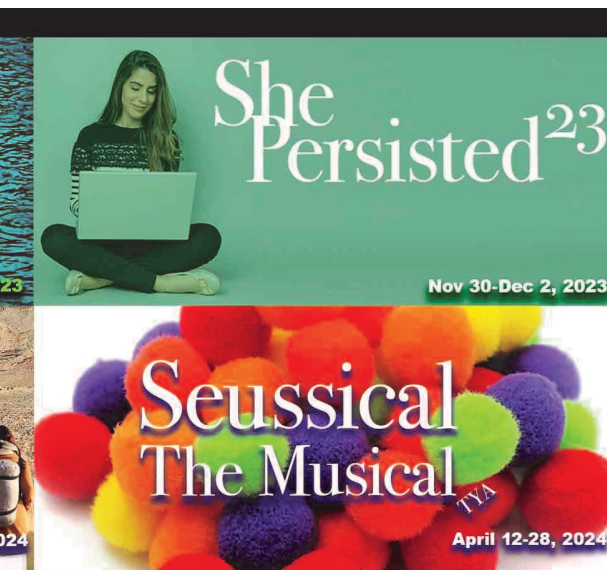
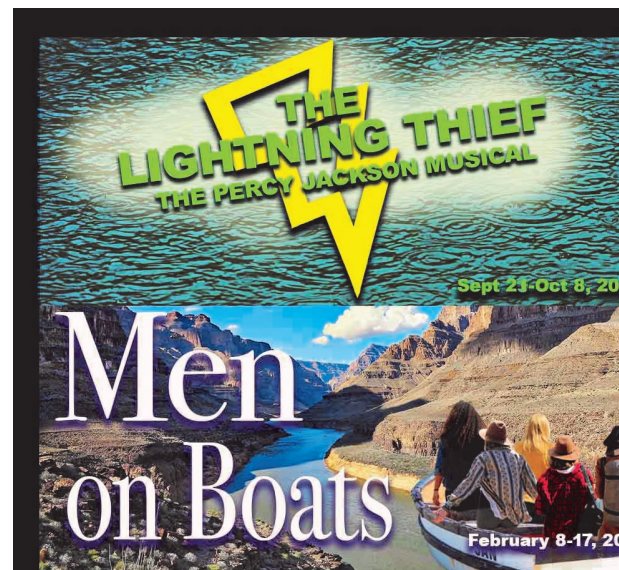
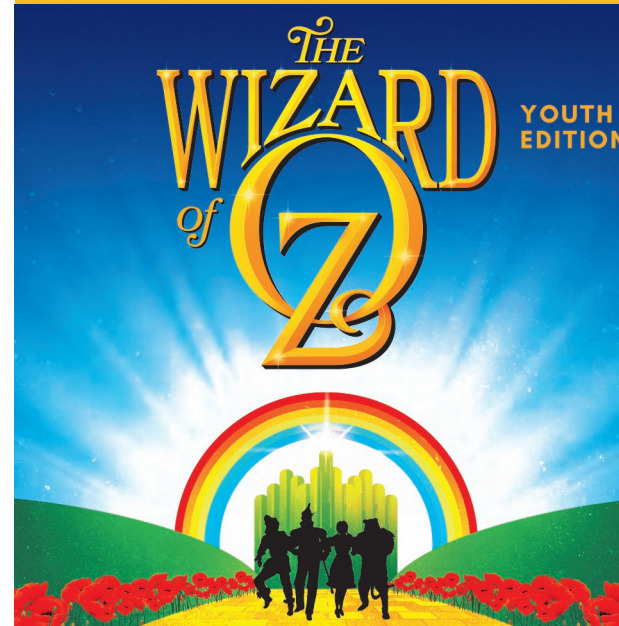

Carroll College THEATRE

carroll.edu/tickets

FLEX THEATRE





**ENROLL NOW  
FOR OUR FIRST  
FALL SESSION!**

Grandstreet Theatre School helps develop young actors and theatre-makers, age 5-18, through our after-school programming. During the school year, students attend classes once a week with others in the same age group. There are three school year sessions, however some classes require a full year commitment (see below).

Grandstreet's Theatre School expands student skills in character development, improvisation, and playmaking while providing practical experience in rehearsal techniques. Classwork is aimed at building character—both on and off the stage—and providing arts education that inspires creative thinking, self-confidence, effective communication skills, fluid movement and vocal control. Each student receives training in acting, voice and diction, singing, movement, dance improvisation, musical theatre, and directing.

NOTE: Attending Session 1 qualifies the student to audition for *The Wizard of Oz, Youth Edition*.

SESSION	DATES	LENGTH	COST
Full Year Class	Sept.11, 2023—May 16, 2024	30 weeks	\$480
Session 1	Sept. 11—Dec. 14, 2023	14 weeks	\$245
Session 2	Jan. 22—March 14, 2024	8 weeks	\$130
Session 3	March 18—May 16, 2024	8 weeks	\$130

Visit [grandstreettheatre.com](http://grandstreettheatre.com) for full class descriptions as well as discount, scholarship, and payment plan info.

## 2023-2024 CLASS SCHEDULE

MONDAY	TUESDAY	WEDNESDAY	THURSDAY
<u>High School</u> 3:45 - 5:30pm Sessions 1, 2, & 3	<u>K - 2nd Grade</u> 3:45 - 5:15pm Sessions 1, 2, & 3	<u>K - 2nd Grade</u> 3:45 - 5:15pm Sessions 1, 2, & 3	<u>7th - 8th Grade</u> 3:45 - 5:30pm Sessions 1, 2, & 3
<u>Jr/Sr Showcase</u> 3:45 - 5:30pm Sessions 2 & 3	<u>K - 2nd Grade</u> 3:45 - 5:15pm Sessions 1, 2, & 3	<u>5th - 6th Grade</u> 3:45 - 5:30pm Sessions 1, 2, & 3	<u>7th - 8th Grade</u> 3:45 - 5:30pm Sessions 1, 2, & 3
<u>Script to Stage</u> <u>7th - 8th Grade</u> 3:45 - 5:30pm Full Year Commitment	<u>3rd - 4th Grade</u> 3:45 - 5:30pm Sessions 1, 2, & 3	<u>48 Hours to</u> <u>Curtain</u> <u>5th - 6th Grade</u> 3:45 - 5:30pm Full Year Commitment <i>Invitation Only</i>	<u>Words by Kids</u> <u>3rd - 4th Grade</u> 3:45 - 5:30pm Full Year Commitment <i>Invitation Only</i>

## MEET THE CAST



**EJ Bergevin (Michael)** (he/him) grew up outside Seattle, and moved to Helena in August '22. He graduated class of '21 from Central Washington University with a BA in voice and a BS in actuarial science. Currently, EJ works as an implementation consultant with Montana's UI Tax eServices; after hours, he is usually busy recording music. *Tick, Tick... Boom!* will be EJ's second production with Grandstreet! This follows a string of roles including the Baker in *Into The Woods* with EHS Productions, the Judge in *Trial By Jury* with the CWU Opera Program, and Daryl in *Bright Star* with GST. EJ would like to thank his parents, Jake and Christina, for their investment in his passions, and the iconic artist Remi Wolf for showing the girls what they shoulda did.



**Lukas Chaviano (Jon)** (he/him) is excited to make his Grandstreet Theatre debut with *Tick, Tick... Boom!* He is a graduate of the University of Florida (BFA in musical theatre) and an actor, based in the Southeast with ties to both Atlanta and NYC. Theatrical credits include Antonio in *The Tempest* (Classic Theatre of Maryland), Anthony in *Sweeney Todd* and Nigel Bottom in *Something Rotten!* (both Renaissance Theatre), Charles Guiteau in *Assassins* (Jennie T. Anderson Theater), and Tully Mars in *Escape to Margaritaville* (Timberlake Playhouse).  
[www.lukaschaviano.com](http://www.lukaschaviano.com) • IG: @lukaschaviano



**Olivia Marie Jones (Susan)** (she/her) is thrilled to be back on the Grandstreet stage following her debut role as Macy in the 2019 production of *The Cake*. Since her last visit to Helena, Olivia has performed the roles of Sebastian in Sierra Rep's production of *The Little Mermaid*, Annelie in SRT's *Steel Magnolias*, and Betty in the West Coast Premiere of *Elvis: The Musical*. She also recently closed her first Sondheim show as Celeste #1 in *Sunday in the Park with George*, a musical that heavily influenced Larson's creation of *Tick, Tick... Boom!* Following this production, Olivia will be headed to the Mediterranean for her first Cruise Ship performing adventure. She sends thanks to her supportive partner, friends, and family back home, as well as Grandstreet's incredible creative team for the opportunity to return to her favorite stage.

## **MEET THE PRODUCTION TEAM**

**Jeff Downing (Director, Production Designer)** (he/him) is originally from Chillicothe, OH, and received a BFA from the University of Cincinnati, College-Conservatory of Music. After ten years of directing, designing, and teaching in New York City, he moved to Helena in 2012 to become Grandstreet's Artistic Director. Jeff has directed and designed many shows at GST, most recently *Bright Star*, *The Mousetrap*, *Roald Dahl's Matilda the Musical*, *Admissions*, *Murder on the Orient Express*, *The Bridges of Madison County*, and *The Book of Will*. He is also the playwright of *A Real Boy*, which premiered at Grandstreet in January. Some of Jeff's favorite roles on the Grandstreet stage include Marvin in *Falsettos*, Tateh in *Ragtime*, and the Baker in *Into the Woods*. "Thanks to this incredible team, for your passion and your kindness. I have loved every moment."

**Anna Milburn (Music Director)** (she/her), from Helena, MT, holds a master's degree in musical theatre from the University of Montana, teaches in the Carroll College Theatre Department, and is the Education Coordinator for the Helena Symphony. Past performances at Grandstreet include Francesca in *The Bridges of Madison County*, Eliza Doolittle in *My Fair Lady*, and Amalia Balash in *She Loves Me*. Anna attended Grandstreet Theatre School in high school and loves to teach in the Summer Theatre School Camps. Thank you to Brandon, my Mom, and family for your constant love and support!

**Abby Nyhof (Stage Manager)** (she/her) is originally from Flushing, MI, and has lived in Helena since 2010. She holds a bachelor's degree in music education from Hope College and a master's degree in curriculum and

instruction from Montana State University. Abby teaches K-5 Music at Central and Warren Elementary Schools. Previous roles on the Grandstreet stage include Kate Monster in *Avenue Q*, the Gingerbread Man in *Shrek the Musical*, and Lulu in *Footloose*. Abby directed the Grandstreet Studio production *Ordinary Days*. Other stage credits include the Balladeer in *Assassins* with the Helena Theatre Company. Abby would like to say "ik hou van jou" to her husband Phil and faithful dog Fry (Rufus, *Legally Blonde The Musical*).

**Paige O'Neill (Technical Director)** (she/her), who considers the Northwest her home, holds a BFA in technical theatre from the University of Montana and has been the Technical Director at Grandstreet Theatre since 2018. She has built every set at Grandstreet from *Sense and Sensibility* to *The Little Mermaid*, but is especially proud of building the sets for *The Cake*, *Murder on the Orient Express*, and *Treasure Island*. Paige has worked for the Montana Repertory Theatre, Missoula Children's Theatre, and Fort Peck Summer Theatre. "I would like to thank my wife and best friend Lilly, I couldn't do this without you."

**Melanie Shaffer (Wardrobe Mistress)** (she/her) learned about fabric, color, sewing, and invention from her parents. A returned Montana native, she is in her 21<sup>st</sup> year as a stitcher and costumer (her first was with the Hamilton Players). Melanie gives thanks to the GST staff for additional learning. She remains in awe of the incredible support of GST's audience, donors, volunteer workers, guest professionals, and especially the Helena actors, for all they give.

### **(FEATURED PLAYER)**

Mrs. Liz Mogstad  
Mr. Chris Mork  
Mr. Jim Moses  
Mrs. Michelle Mozer  
Fletcher & Karen Mulvaney  
Christian Vaughn-Munck  
John & Gwynn Munding  
Tony Napoletano  
Allie Nash  
Miss Ella Marilee Nasset  
Dana Nehring  
Rev. Denise G Ness  
Dale & Dawn Newell  
Darah & Kris Smith  
Darah Newell  
Shauna Newhouse  
Suzanna Nordahl  
North by Northwest  
Gary & Joy Novota  
Rayne O'Bryant  
Sandi Olsen  
Mr. Gary D O'Neill  
Dianne Pace  
Mrs. Kathleen Pace  
Jean Pallister  
Barbara & John Palmquist  
Patsy Peach  
Antoinette Person  
Lena Phelps  
Evan, Abby, Zoe, & Kira Phoenix  
Sri Vellanki & Andrew Pida  
Mary Pitch  
Phil & Kally Porrini  
Chuck & Dawn Porte  
Sanna Lee Porte  
Dave & Becky Powell  
Gene & Kathy Prendergast  
Ken & Brenda Price  
Larry Putnam  
Madalyn Quinlan  
Ronnie Rae  
Mike & Kim Randall  
Mrs. Teresa K Realing

## **DONORS CONTINUED...**

Ms. Elizabeth Rigler  
Mr. Andrew J Roberts  
The Robertson family  
Carla Roberts  
Jill Roberts  
Vernon & Kay Roberts  
Kelley Luna Rose  
Susan & Bob Russell  
Ron & Marsha Sager  
Tricia Salerno  
Mary Ann & Ronald Salladay  
Eileen Salo  
Gil & Jodi Schellenger  
Judy Kay Schofield  
Marcia & Wayne Schottler  
Teak Hoiness & Mark Schummer  
Emily Jo Schwaller  
Anne Scott  
Darien Scott  
The Scott Family  
Melanie Shaffer  
Ms. Katherine Shea  
Jim & Cindy Sheets  
Reese Sheldahl  
William & Harlan Shropshire  
Emma Sihler  
Mary Sivula  
Dick Smith  
Marjorie E. Smith  
William Snider  
Tia Snyder  
John & Linda Sorensen  
Katie & Jerry Sorensen  
Sadie Standley  
Carol M Stebbins  
Mrs. Karen Aspevig Stevenson  
Ward & Mary Stiles Valen  
Mr. Chapin Storrar  
Anna Strange  
Kyle Strode  
Patrick Sullivan

Mrs. Katie Butler Surkamer  
Brent Swanson  
Annie Tague  
Janet Tatz  
Kristin & Brock Tessman  
Bob & Deb Tomaskie  
Charles & Monie Tow  
Madeline Ullman  
Mike & Gwen Vashro  
Jackie Vetter  
The Wade Family  
Ms. Emily Walborn  
Kyle Waterman - Class of 1994  
Colleen Watson  
Kevin Watson  
Liam Watson  
Elana & Butch Weaver  
Charlene White  
Gary Wiens  
Joselyn Wilkinson  
In Honor of Lisa & Kevin Mathews  
From Diane & Budd Williams

Karen Willis  
Judy Windle  
Eleanor Wintersteen  
Matthew Wintersteen  
Randy & Patty Wood  
Leslie Youngblood  
Karen Zent

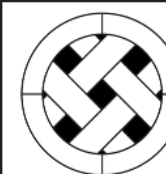
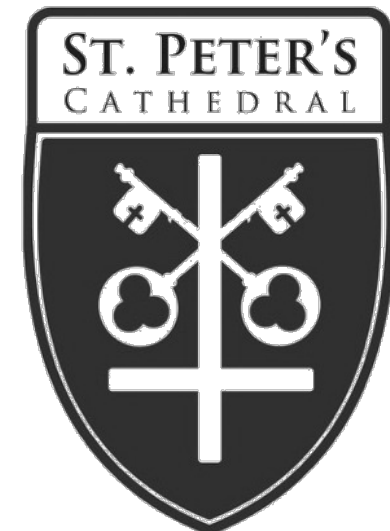

**MONTANA  
ARTS COUNCIL**  
an agency of state government

*This project is supported by the Montana Arts Council, a state agency funded by the State of Montana and the National Endowment for the Arts.*

WE ARE FUNDED IN PART BY COAL SEVERANCE TAXES PAID BASED UPON COAL MINED IN MONTANA AND DEPOSITED IN MONTANA'S CULTURAL AND AESTHETIC PROJECTS TRUST FUND.



## **DONORS CONTINUED...**

### **(FEATURED PLAYER)**

Anonymous  
 Anonymous  
 Katie Ackerman  
 Thomas Martin  
 Bonnie Adee & Frank Crowley  
 Amy Ballweber Allen  
 Mr. Brian James Andersen  
 Mrs. Myrna Andrus  
 Dave Antos  
 Sandi & Dave Ashley  
 Bunny Aumell  
 Valerie Balukas  
 Dick Weaver & Cathy Barker  
 In Memory of Ken Pastorius  
 Ray Bell  
 Lori Bigwood-Pecarina  
 Erin Colleen Bley  
 Debra Blossom  
 Dr. Gregory Bolin  
 Eva Bossell  
 Bonnie Bowler  
 Meghan Bronec  
 Whitney Brothers  
 Lindsay Brown  
 Gaynell Bruck  
 Megan Brunell  
 Shawn & Lynn Bubb  
 The Held Family  
 Margaret Bullock  
 Sid Burgess  
 Richard & Linda Burns  
 The Bush Family Fund  
 Tiffany Bushilla  
 Caitlin Buzzas  
 Mary Caicedo  
 Dave & Jan Campana  
 Dan & Judy Campbell  
 Joslyn & Jim Carney  
 Nicole Carpenter  
 Amy Carr  
 The Woolf & Case Family  
 Colleen Casey  
 Karen & Russell Cater

Michele Chambley  
 Andrew Chanania  
 Barbara Chillcott  
 Sarah Scott Chilton  
 Mike & Shirley Chovanak  
 Amy M Christensen  
 Robert & Wendy Ann Clark  
 Shelly Clinch  
 Jennifer Colegrove  
 Darla Cook  
 Terry & Shari Copenhaver  
 Margaret Corcoran  
 Kaetlyn Cordingley  
 The Cormier Family  
 Julie & David Curd  
 Carol Ann & Terry Dagenais  
 Megan Darelus Stone  
 Mrs. Stacey Darragh  
 Howard B Davis  
 Sue Dostal  
 Robert J Drake  
 Mr. Charles Elliott  
 Andrée Larose and Henry Elsen  
 Spencer Shropshire & Susan Epstein  
 Karrie Fairbrother in Appreciation of Keelin Connelly for Her Generosity  
 Brenda & Dean H. Felber  
 Mrs. Janene C Felter  
 Sarah Fenton  
 John & Susan Fero  
 Paul & Sherre Ferry  
 Martin Finnegan  
 Jonni P. Fischer  
 Tracy Fisher  
 Ms. Judy Helen Fjell  
 Boyce Fowler  
 Brian Fox - Class of 2014  
 Moffie Funk  
 Vicky Galt  
 Mary Katherine Gegenhuber

Mary George  
 Nathan George  
 Alexis Molineux  
 Lara Johnson Gish  
 Charlie & Marianne Adams  
 Paul & Lynne Grant  
 Ashlyn & Shannon Grasmick  
 Judy Grebenc  
 Julie Grover McArdle - Class of 1988  
 Patricia Haffey  
 Luise Haladay  
 Michael Hale  
 Emily C.T. Hankins  
 Susan Teresa Hare  
 Aubrey Harms  
 Kathleen M. Harrington  
 Meghan Harrington  
 Ms. Elizabeth Jane Harter  
 Allie Hay  
 Shannon Blair Heath  
 Emily Hedum  
 Karen & Brad Heil  
 Steven Helwig & Debbie Patterson  
 Mr. & Mrs. Mike Hetherington  
 Matt Hess  
 Janet Hess-Herbert  
 Ralph & Billie Higgins  
 Ms. Katie Hill  
 Nick Hill  
 Ms. Emily Hilliard  
 Dana Hillyer  
 Trapper & Kim Hogberg  
 Daniel James Hollow  
 Tom & Mary Honzel  
 Kristen Ingman  
 Carol Ann Jacobsen  
 Mrs. Judith James  
 Ed & Bobbi Jasmin  
 John Patrick Jenkins  
 Connie Montgomery Johnson  
 Mrs. Deb Johnson  
 Julie Johnson

Kay Johnson  
 Mary I Johnson  
 Pete & Mechille Johnson  
 Natalie J & David W. Jordan  
 Mr. Randall Kellogg  
 Katie Knight  
 Kimberly & Dale Koch  
 Chris Korow  
 Gail Kuntz  
 Tom & Carolyn Laceky  
 Larry Larison  
 Becca Leaphart  
 Retta Leaphart  
 Selena LeBoutillier  
 Clementine Lindley  
 Natalie Lowney  
 Natalie Long  
 Bob Fusie & Lorretta Lynde  
 Vicky MacLean  
 Robyn Madison  
 Marisa Mailand  
 Sandra Manners  
 Karen & George Marble  
 Debbie Marks  
 Ruda Marshall  
 Stephen & Lorna Mason  
 Julie Massaro  
 Jennifer Massman  
 Kevin & Lisa Mathews  
 Marie McAlear  
 Dennis & Janel McCall  
 Dr. Joel P McClanahan  
 Josie Adams & Josey Montana McCoy  
 Angela McD  
 Marsha McFarland  
 Tessa Gerrette McGree  
 Tom & Jan McGree  
 Rebecca E. McLaughlin  
 Mrs. Kay McOmber  
 Isabelle Melton  
 Lorna J Meyer  
 Mary Middagh  
 Joan Miller  
 Pamela Miller  
 Colleen Mockler

## **PRODUCTION TEAM CONTINUED...**

**Molly Verseput (ASL Interpreter)** (she/her) is originally from California, but has been living in Helena for the last four years. She began learning ASL in high school, leading her to major in ASL Interpreting her first two years of college at Gallaudet University in Washington, DC. Having grown up performing in theatre, she is excited to be back amongst the magic of live theatre. Previous shows at Grandstreet include *A Doll's House, Part 2* and *Rudolph the Red-Nosed Reindeer JR.* “Thanks to my Deaf professors, friends, and mentors whose encouragement and teaching has led me back into interpreting.”

**Dana Walls (ASL Interpreter)** (he/him) is thrilled to be interpreting *Tick, Tick...BOOM!* and is deeply grateful to Grandstreet Theatre for their commitment to arts access for all. A 2012 graduate of the Portland Community College Interpreting program, he enjoys all types of interpreting, but theater remains his passion. Previous shows at Grandstreet include *A Doll's House, Part 2* and *Rudolph the Red-Nosed Reindeer JR.* Favorite past shows he’s worked include *Ain't Misbehavin', Hairspray, LIZZIE,* and *Fun Home.* "Special thanks to my invaluable mentors, amazing team, all the lovely staff at Grandstreet & my wonderful wife."

## **ABOUT GRANDSTREET**

Nestled at the base of the Rocky Mountains, Grandstreet Theatre is a community-powered theatrical organization working to elevate the human spirit and brighten Helena, Montana, through live theatre and theatrical education. Based out of a beautiful turn-of-the-century Romanesque granite church, Grandstreet Theatre produces plays and musicals during our mainstage season and is also home to a nationally recognized theatrical education program, welcoming over 350 students a year. For almost 50 years, Grandstreet Theatre has provided Montana’s capital region with opportunities to experience and participate in locally grown, sustainable, world class theatre.

## **GRANDSTREET THEATRE STAFF**

Managing Director .....Corinne Woods  
 Director of Education .....Marianne Adams  
 Finance Manager ..... Karen Hicks  
 Box Office Manager & Administrative Assistant .....Jackie Hanson-Felber  
 Carpenters ..... Kaden Conner, Ken Soderberg  
 Caretaker ..... Jerry Sorensen

Artistic Director ..... Jeff Downing  
 Technical Director .....Paige O’Neill  
 Lighting & Sound Director .....Morgan Cerovski  
 Wardrobe Mistress .....Melanie Shaffer  
 Audience Services Coordinators ..... Elsie Harrington, Karen James, Kristen Westesen  
 Program Designer .....Emily Forsman

## **BOARD OF DIRECTORS**

President ..... Jennifer Davis  
 Treasurer .....Meghan Bronec  
 Legal Advisor ..... Stan Kaleczyc

Vice President .....Hope Morrison  
 Secretary .....Will Snider  
 Student Rep. ....Michael Everett

Heather Brown, Kate Dramstad, Alvaro Freyre, Jon Miller, Jamey Petersen, John Rausch, Jim Tucker Jr., Shawn Whyte



# THANKS TO OUR CORPORATE SPONSORS

February 1, 2022–August 4, 2023

## **SEASON PARTNERS (\$5,000+)**

Ballweber & Ostby  
Orthodontics  
Blue Cross and Blue  
Shield of Montana  
George's Distributing  
Helena HomeTeam Realty  
Narrate Church  
SRA Design Studio  
State Farm - Jon Miller  
Insurance & Financial  
Service  
Stockman Bank  
Sullivan Financial Group

## **MAINSTAGE SPONSOR (\$3,500-\$4,999)**

105.3 KMTX  
American Storage  
Ascent Bank  
Farmers State Bank  
Future Sync International,  
Inc.  
Gulch Distillers  
Helena E.N.T. Clinic - Dr.  
Scott Pargot, DO  
Helena Tourism Alliance  
Kurt Keller Photography  
PureView Health Center

## **SPOTLIGHT (\$1,500-\$3,499)**

Pinion  
Helena Business  
Improvement District  
The January Corporation

## **STANDING OVATION (\$500-\$1,499)**

Helena Lions Club  
Helena Orthodontics  
Sorensen Plumbing &  
Heating

## **CURTAIN CALL (\$250-\$499)**

Bigfork Summer  
Playhouse  
Browning, Kaleczyc, Berry  
& Hoven  
IT&M Division, Inc.  
Morrison, Sherwood, Motl  
Law Offices  
Robert Peccia & Associates  
Skye Hatten Photography

## **BREAK-A-LEG (\$100-\$249)**

Helena Endodontics Pc  
Leslie & Adelle's Fitness  
Classes  
Nitro-Green & Christmas  
Decor  
Shodair Children's  
Hospital  
Valley Bank

# DONORS CONTINUED...

## **(PRODUCER)**

Kal Poole  
Kelly Nicole Posewitz  
The Estate of Joan M  
Poston  
Rick Pyfer  
Andrea Rankin & Phil  
Hohenlohe  
Nicole Riebe  
Julie Robbins  
Bill Roberts  
Dave & Joyce Roberts  
Molly & Seth Roby  
The Satre Meloy's Family  
Mary Seitz  
The Shrop family  
Lee & Pamela Shubert  
Vicki Smith  
Jeff & Marie Tobin  
Kim Van Wyk  
Annette M Walstad  
Ron Waterman  
Mary Williams  
Deb & Randy Williams  
Margaret Woo  
Victoria Wolfe

## **DIRECTOR (\$750-\$999)**

Phil Bartruff  
Jan Brown  
Marylis Filipovich  
Tara Hintz  
Janet Hulme  
Bill & Babs Leaphart  
Shari Lorand  
Hope & Sean Morrison

## **STAGE MANAGER (\$500-\$749)**

Ed Bangs  
Shannon, Erik & Zoe  
Brown  
Susan Capdeville  
Matthew Tod Cohn  
Logan Colegrove

Christopher Cordingley  
Terry & Jan Cosgrove  
Crowley Fleck Plp  
Dr. Lucy Dayton  
Margaret Dufrechou  
Bill & Carrie Engle  
Quinn Erwin  
Karrie Maureen  
Fairbrother  
The Fanwood Foundation  
Eric & Ellen Feaver  
Mr. Jeff P Folsom  
Dr. Keith & Susan Foster  
Shana & John Harrington  
Tom & Gail Jenko  
Stan Kaleczyc  
Marie R. Kall  
Kimberly Kallestad  
Ken & Margy Kohl  
Bayard Leonard  
Ray & Mary Linder  
Jason Loble  
Patrick Lougee  
Lorretta Lynde  
Graden Marcelle, Aase, &  
Astri Hahn  
Mr. Zach McCall  
Valerie Morger  
Jim Munoz  
Richard & Neva Porte  
Family Endowment  
Ellen Pieper  
Mr. Robert Rasmussen  
John Rausch & Annette  
Walstad  
Brent & Mary Rehm  
Allison & Matt Riddle  
Rob Smith & Angela  
Roberts  
Dr. Angela J Roberts  
Mr. Vernon J Roberts  
Duane & Linda Royer  
Gerald & Patricia Shields  
Patricia Shields  
Sarah Simpson  
Jim & Leslie Smith

Norma Tirrell  
Karen Tobel  
Suzie Wilkins  
Hugh & Karen Zackheim

## **STAR (\$250-\$499)**

Anonymous  
Ms. Donna Breitbart  
Andersen  
Mr. Corey Baker  
Sara Berg  
Lynn Bolin  
Heather Brown  
Cayla R Clark  
Pat & Shelly Clinch  
Marina Connor  
Mia Crivello  
Howard & Janice Davis  
Karen English  
Tyler Evilsizer  
Tony Fattarsi  
Fred & Judy Flanders  
Matt Flanders  
Bethany Foran  
Aggie Frankino  
Danielle Fullerton  
Linda Glatz  
Richard & Susan Gobbs  
Roy & Debby Hansmann  
Scott & Gretchen Hibbard  
Hill Charitable  
Foundation  
Ms. Abby B. Holm  
Mary Irish Johnson  
Kim Kradofer & Rich  
Misplon  
Judy Landecker & Charles  
Udell  
Kirby Lambert & Becca  
Kohl  
Bob Levitan & Nola  
Freestone  
David & Amy Madison  
Marlys Rae Martin

Jodi Mattson & John  
Perros  
Zach McCall  
Don & Mary Meek  
Dan & Marcy McLean  
Colin Meloy  
Mary Middagh & Keith  
Jackson  
Kurt Moser & Tiffany  
Lyden  
Erin Ortman  
Mr. John Patrick  
Jamey Petersen  
Mike Prendergast  
Sarah Fenton & Randal  
Rake  
Vickie Rauser  
Laura Rennick  
Ms. Mary Rutherford  
Timmy Meloy  
The Sin City Scotts  
Melanie & Chris Shaffer  
Traci Shinabarger  
Kevin Skaalure  
Dewey & Rosana H.  
Skelton  
Katherine Sorensen  
Mark Spengler  
Ms. Martha Sprague  
Brooke Swaney  
Dennis Merrill Taylor  
Ryan Taylor  
Nancy Trangmoe  
Jim Tucker Jr  
Sam Turner  
Susan Andrus  
Greg Wirth

## **FEATURED PLAYER (\$50-\$249)**

Anonymous  
Anonymous  
Anonymous  
Anonymous  
Anonymous  
Anonymous

# THANKS TO OUR GRAND DONORS

February 1, 2022–August 4, 2023

## **ANGEL (\$10,000+)**

Tom & Lisa Cordingley  
Alvaro J. Freyre  
Pamela Graham  
Helena Area Community  
Foundation  
Garry and Karen Hicks  
Montana Community  
Foundation

## **EXECUTIVE PRODUCER (\$5,000-9,999)**

Kate Dramstad  
Barbara Harris  
Jane & Rick Hays  
Judy Rigler-Dunn  
Speyer Foundation

Elaine Spino & John Mott  
Peter W Sullivan  
Shawn Whyte

## **PRODUCER (\$1,000-\$4,999)**

Anonymous  
Anonymous  
Anonymous  
Gene & Bev Allen  
Timothy C. Ballweber  
DDS MS  
Dawn Burgess & Memory  
of Sarahjane Allison  
Ron & Connie Bergum  
Tere & Jock Bovington  
Laura Brown  
James B. Brown  
Donna Burgess

Richard & Sue Buswell  
Landon Capdeville  
Mike & Colleen Casey  
Sean & Kristin Connolly  
Angie C. Dailey  
Jen & Tim Davis  
Lynn & Jeannee Dickey  
Elizabeth D. Doering Trust  
Bob & Sue Garber  
Beverly E. Gibson  
Jeff & Libby Goldes  
Family Foundation  
Mr. Douglas Gregory  
William Gussner in Honor  
of Wm H Shropshire  
Family  
Jeannye Hanson  
Julia & Nick Harris  
Brian & Amy Hasselbach

Helena Kiwanis  
Foundation  
Pat Hunt & Chuck  
Johnson  
The Jerry Metcalf  
Foundation  
Rick E. Johnson  
Renee & John Kowalski  
Mike Lopach  
Patricia Mazurek  
Sue & Ron McCullough  
Ken & Sherry Morrison  
dlm/gmh  
John Murdy  
Nancy & Alan Nicholson  
Dawn A. North  
Heather Pastorius  
Don & Donna Paul  
Sarah Piper

Continued →